

AR COUNTY

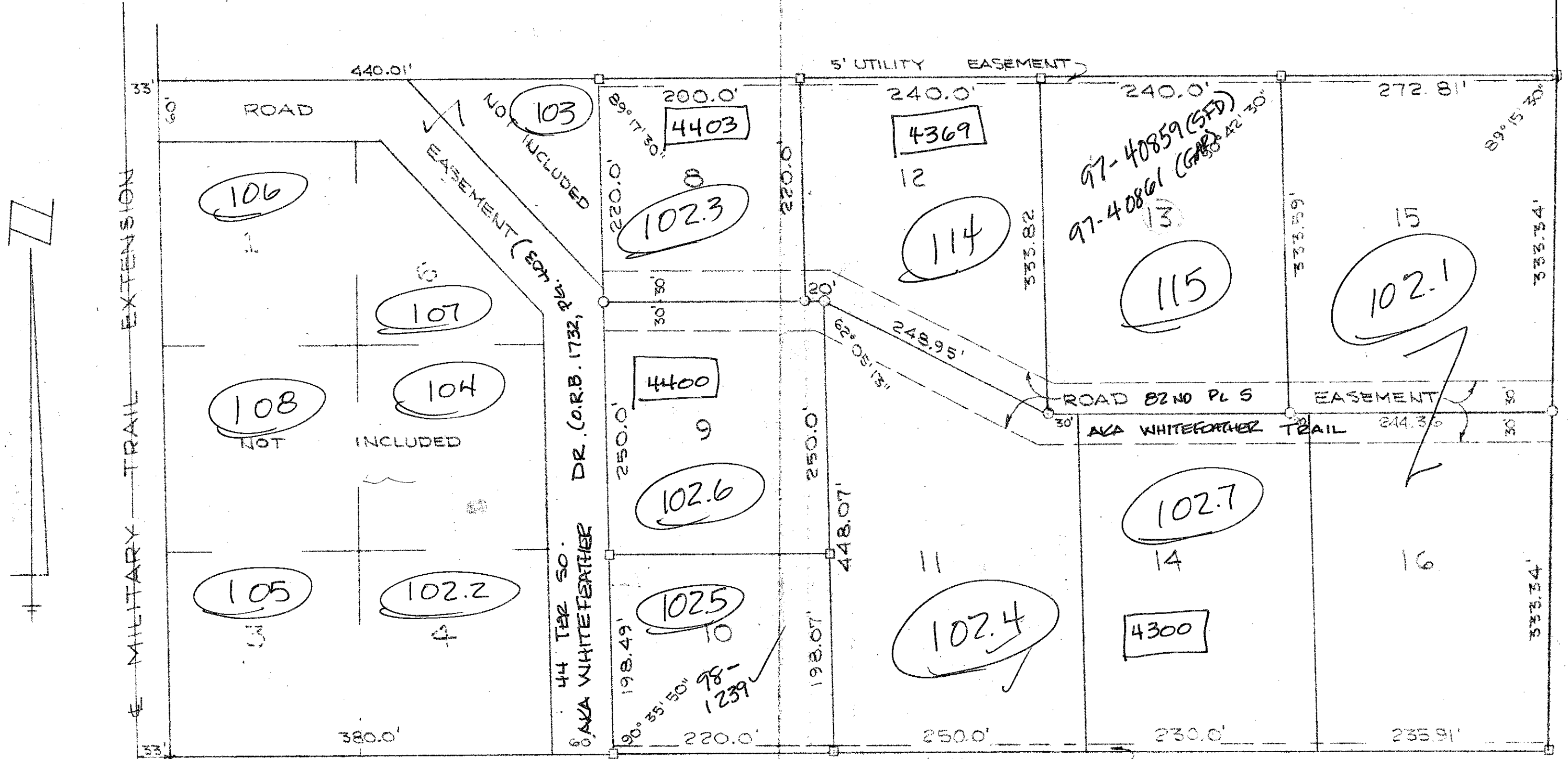

NOTE :
 SEE SEPARATE ATTACHMENT FOR DESCRIPTIONS
 BOUNDARY SURVEYED BY OTHERS IN APRIL 1957.
 REVISED LOTS 11, 14 & 16 JUNE 6, 1969

CITY OF BOYNTON BEACH

ur0194.igr
 WHITE FEATHER ESTATES

A PROPOSED SUBDIVISION OF:

THE NORTH HALF OF THE SOUTHWEST QUARTER
 OF THE NORTHEAST QUARTER OF SECTION 13, TOWN-
 SHIP 45 SOUTH, RANGE 42 EAST PALM BEACH
 COUNTY, FLORIDA.

DATE MAY 1969	SCALE 1" = 100'	PLAT BOOK No. _____	PAGE No. _____
---------------	-----------------	---------------------	----------------

O'BRIEN, SUITER & O'BRIEN, INC.
 LAND SURVEYORS

DELRAY BEACH JUPITER BOYNTON BEACH

I HEREBY CERTIFY that the plat shown hereon is a true and correct representation of a survey made under my direction and that said survey is accurate to the best of my knowledge and belief and there are no encroachments.

Registered Land Surveyor
 Florida Certificate No. _____